2017 Honda Vezel 1.5 Hybrid 44,264 Certified Kms









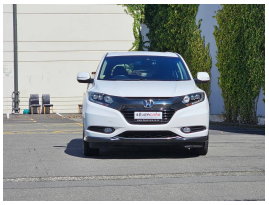

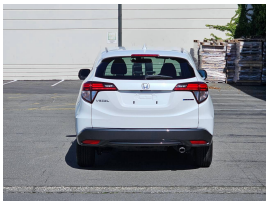



Vehicle Information

Cash Price
Include GST
$21,945

Finance this vehicle from only
$117
Per Week *

Gain peace of mind with Mechanical Breakdown Insurance. Ask us how.

Body
SUV

Reg No.
L3345

Fuel Type
Hybrid

Odometer
44264

Engine Size
1500

Exterior.
Pearl White

Interior
Dark

Ownership.

Mileage

Transmission.
Automatic

Features

*Finance calculation based on a 60 month term, no deposit and with an example annual fixed interest rate of 12.95%. Actual interest rate may be higher or lower. Establishment fee of $75 and Broker fee of $295 are included in the calculations. Full term amount payable of $50,121. Estimate only, not an offer of finance. Terms, conditions and lending criteria apply.

Phone 02102253262, Address: 580 Moorhouse Avenue
Email 4evercarschch@gmail.com