

# 2016 Lexus IS 300h 2.5 Hybrid Sedan

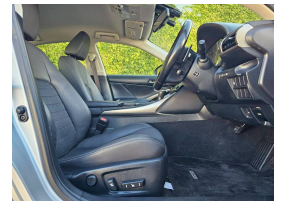
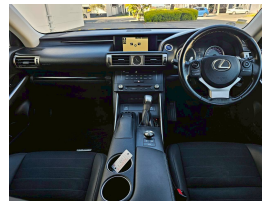
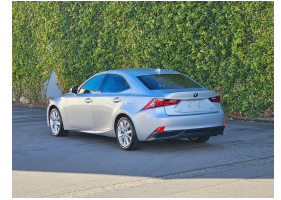

## Vehicle Information

**Cash Price**  
Include GST **\$23,985**

Finance this vehicle from only **\$128** Per Week \*  
**4EVERCARS**  
The home of quality cars

Gain peace of mind with Mechanical Breakdown Insurance. Ask us how.  
**4EVERCARS**  
The home of quality cars

**Body**  
Sedan

**Fuel Type**  
Hybrid

**Engine Size**  
2500

**Interior**  
Half Leather Dark

**Mileage**

**Reg No.**  
L3345

**Odometer**  
91119

**Exterior.**  
Silver

**Ownership.**

**Transmission.**  
Automatic

## Features

\*Finance calculation based on a 60 month term, no deposit and with an example annual fixed interest rate of 12.95%. Actual interest rate may be higher or lower. Establishment fee of \$75 and Broker fee of \$295 are included in the calculations. Full term amount payable of \$50,121. Estimate only, not an offer of finance. Terms, conditions and lending criteria apply.

**4EVERCARS**  
The home of quality cars

Phone 02102253262, Address: 580 Moorhouse Avenue  
Email 4evercarschch@gmail.com