2022 Honda Shuttle Hybrid Honda Sensing Model





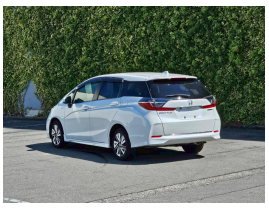

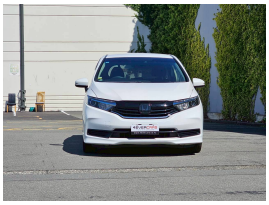





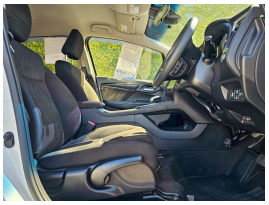

Vehicle Information

Cash Price
Include GST
$20,985

Finance this vehicle from only
$112
Per Week *

[redacted]

Gain peace of mind with Mechanical Breakdown Insurance. Ask us how.

[redacted]

Body
Wagon

Reg No.
L3345

Fuel Type
Hybrid

Odometer
90180

Engine Size
1500

Exterior.
White

Interior
Dark

Ownership.

Mileage

Transmission.
Automatic

Features

*Finance calculation based on a 60 month term, no deposit and with an example annual fixed interest rate of 12.95%. Actual interest rate may be higher or lower. Establishment fee of $75 and Broker fee of $295 are included in the calculations. Full term amount payable of $50,121. Estimate only, not an offer of finance. Terms, conditions and lending criteria apply.

Phone 02102253262, Address: 580 Moorhouse Avenue
Email 4evercarschch@gmail.com