2018 Toyota Hiace 2.0 Petrol Low Kms



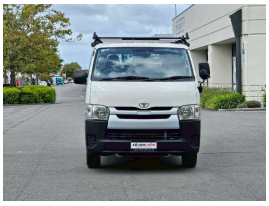









Vehicle Information

Cash Price
Include GST
$27,985

Finance this vehicle from only
$149
Per Week *

[redacted]

Gain peace of mind with Mechanical Breakdown Insurance. Ask us how.

[redacted]

Body Wagon	Reg No. L3345
Fuel Type Petrol	Odometer 96774
Engine Size 2000	Exterior. White
Interior Dark	Ownership.
Mileage	Transmission. Automatic

Features

*Finance calculation based on a 60 month term, no deposit and with an example annual fixed interest rate of 12.95%. Actual interest rate may be higher or lower. Establishment fee of $75 and Broker fee of $295 are included in the calculations. Full term amount payable of $50,121. Estimate only, not an offer of finance. Terms, conditions and lending criteria apply.

Phone 02102253262, Address: 580 Moorhouse Avenue
Email 4evercarschch@gmail.com