2014 Subaru Levorg 2.0 Turbo Eyesight STi Exhaust



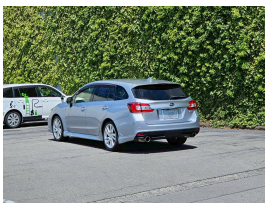

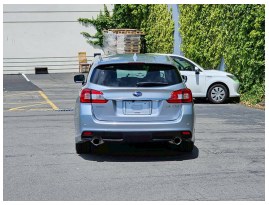
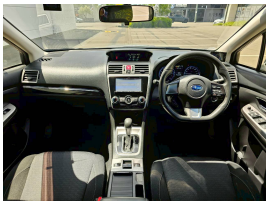
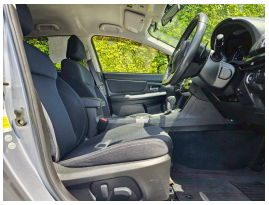

Vehicle Information

Cash Price
Include GST
$13,985

Finance this vehicle from only
$75
Per Week *

Gain peace of mind with Mechanical Breakdown Insurance. Ask us how.

Body Wagon	Reg No. L3345
Fuel Type Petrol	Odometer 138898
Engine Size 2000	Exterior. Silver
Interior Dark	Ownership.
Mileage	Transmission. Automatic

Features

*Finance calculation based on a 60 month term, no deposit and with an example annual fixed interest rate of 12.95%. Actual interest rate may be higher or lower. Establishment fee of $75 and Broker fee of $295 are included in the calculations. Full term amount payable of $50,121. Estimate only, not an offer of finance. Terms, conditions and lending criteria apply.

Phone 02102253262, Address: 580 Moorhouse Avenue
Email 4evercarschch@gmail.com